

Instructions for taking a photo's of the vehicle before insuring at LHV

- Take photo on daytime.
- The vehicle must be clean and dry.
- Send the photos as soon as possible (within three days at the latest) to pildid@lhv.ee, writing the license plate number in the subject of the e-mail.

How to take pictures?

1. Take a diagonal photo's of all four corners of the vehicle.



2. Take two photos from the windshield of the vehicle: one from the outside and the other from the cabin.



3. Also take a close-up photo of the vehicle's VIN code, which is located under the vehicle's windshield, in the engine compartment, on the door pillar. Detailed instructions can be found in the vehicle owner's manual.

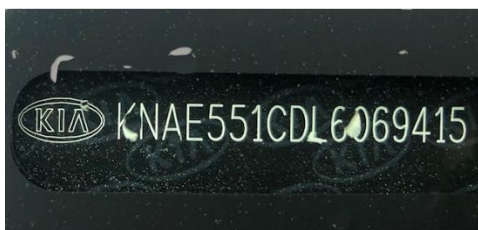

4. If the vehicle has damages, be sure to take photos of it. This could be, for example, a stone chip or a crack in the windshield.